

2/20/22

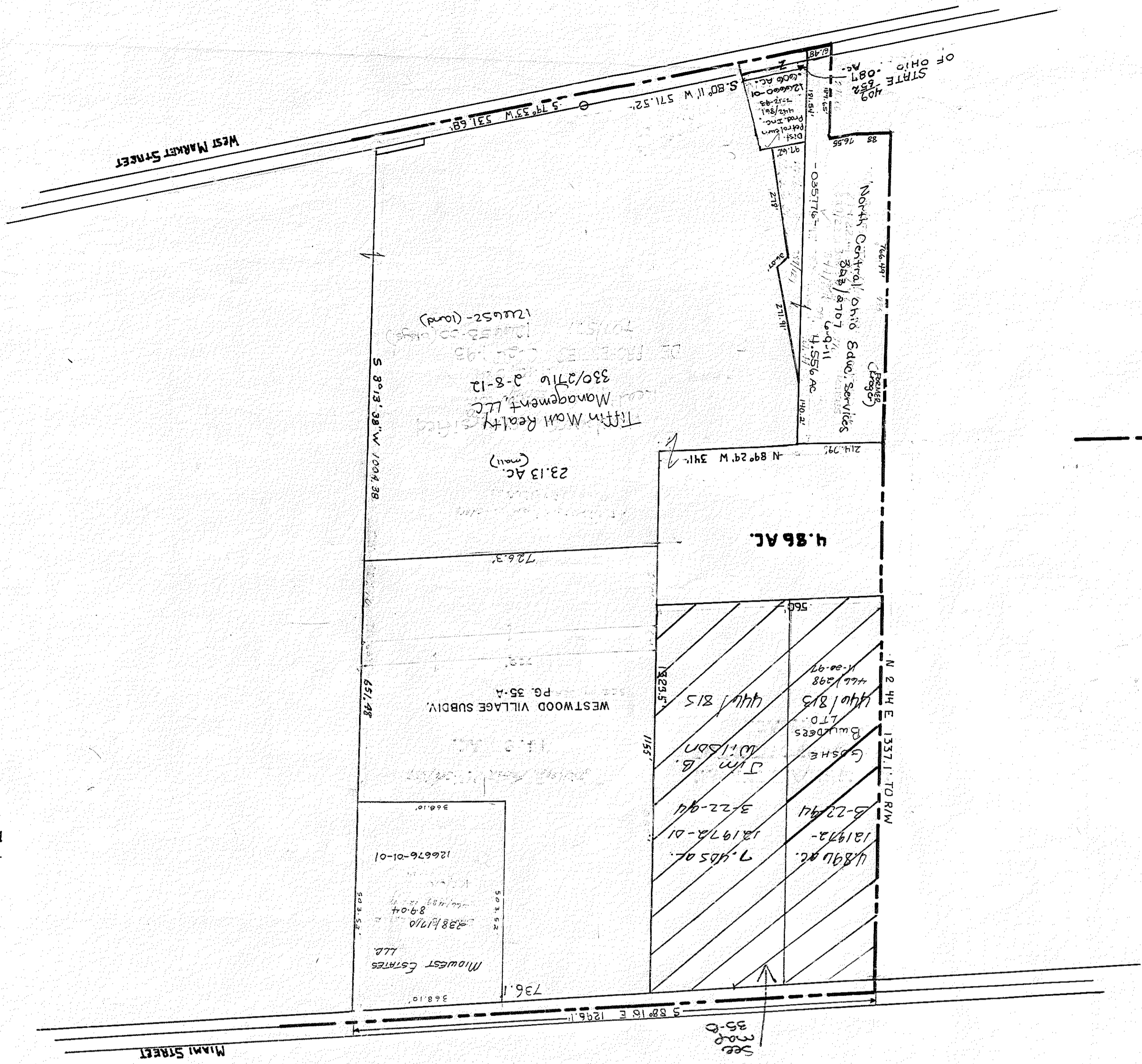

PLAT OF ANNEAION OF LAND TO THE CITY OF TIFFIN
BEING LOCATED IN THE EAST HALF OF THE SOUTHEAST 1/4
OF SEC. 23 HOPEWELL TOWNSHIP-TOWNSHIP 2 NORTH,
RANGE 14 EAST, SENECA COUNTY, OHIO
TOTAL ACREAGE - 60.13
PLAT: MADE BY H.G. KUHN P.E.
REGISTERED SURVEYOR # 1298
TIFFIN, OHIO JUNE 1969

1" = 200'



NEW CORPORATION LINE
SCALE 1" = 20'